

247blinds

PERFECT FIT SHUTTER

FITTING GUIDE

 Fitting Time: Approx. 10 Min

 **WARNING:** PLEASE READ THE INSTRUCTIONS BEFORE OPERATING THIS PRODUCT



THE INSTALLATION OF THIS PRODUCT SHOULD BE
CONDUCTED BY SOMEONE COMPETENT IN DIY.

WHAT YOU'LL NEED

Credit card

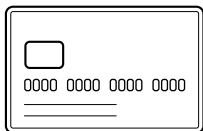

Measuring tape

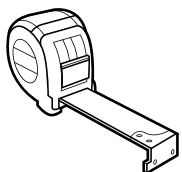

Pencil



STEP 1 - FITTING THE SHUTTER

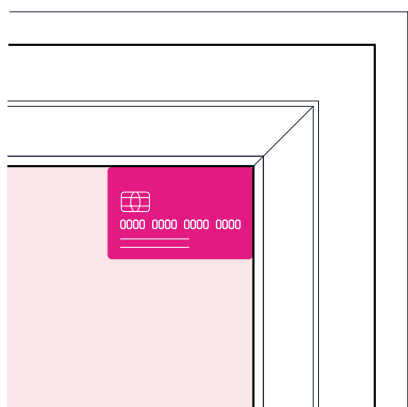

The correct position to fit your brackets is 85mm from beading. To help find the correct position, simply lay a credit card in the corner of your window.

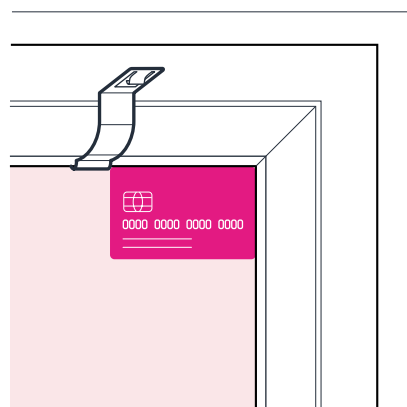

Slot a bracket into the corner of each gasket seal on the top window. Repeat for the bottom window.

TIP: Using a lubricant such as washing up liquid aids the brackets to slot into place.

NOTE: For shutters that need additional brackets, simply use a tape measure to mark the location of the brackets which will ensure correct positioning.

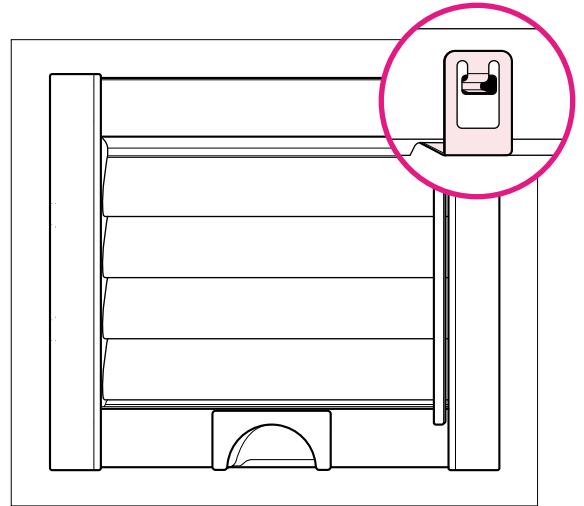
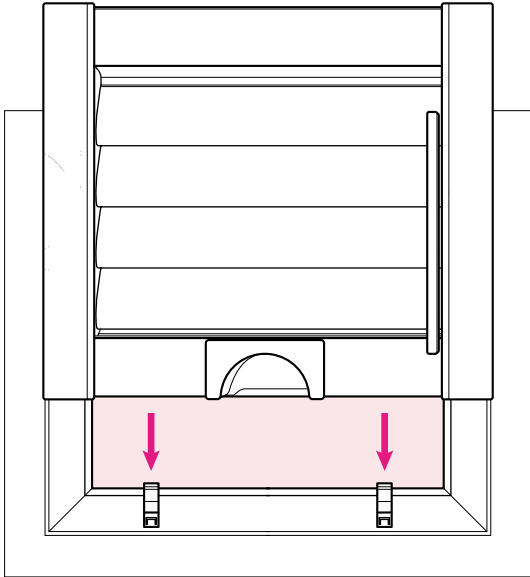

Once all of the brackets are installed simply line up the top of the shutter and push the frame up onto the brackets, then push the bottom of the shutter into place.

Your Perfect Fit Shutter is now installed.

CHILD SAFETY

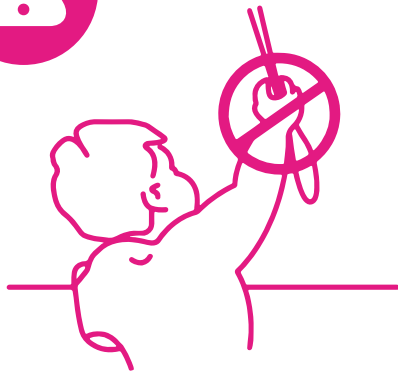

WARNING

Whilst Perfect Fit Shutters are child safe by design, as with all window dressings they still pose a risk if used unsafely or installed in an unsafe location.

To ensure your shutter is as safe as possible please ensure all beds, cots or furniture that can be climbed is moved away from the window.

While the shutters do pose minimal risk in regards to choking or strangulation they can still be pulled off the brackets and cause a risk of crushing or injury.

If the shutter is pulled from the frame, ensure there is no damage, and push the frame back onto your brackets.